

Patient report

Bio-Rad DATE: 03/23/2020
D-10 TIME: 05:58 PM
S/N: #DJ4I016123 Software version: 4.30-2
Sample ID: 10668051
Injection date 03/23/2020 05:54 PM
Injection #: 28 Method: HbA1c
Rack #: --- Rack position: 7

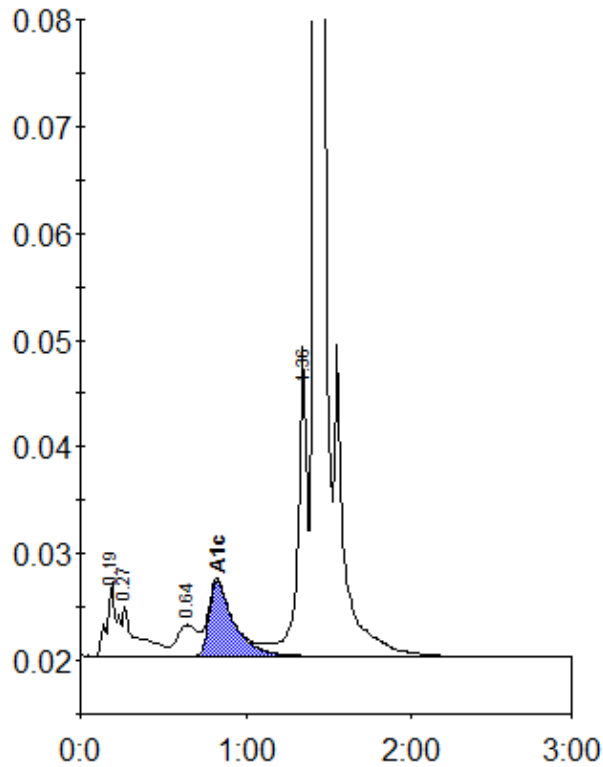

Peak table - ID: 10668051

| Peak | R.time | Height | Area | Area % |
|-------------|--------|---------|---------|--------|
| A1a | 0.19 | 6958 | 29461 | 1.6 |
| A1b | 0.27 | 4540 | 28674 | 1.6 |
| LA1c/CHb-1 | 0.64 | 2916 | 25696 | 1.4 |
| A1c | 0.83 | 7064 | 73084 | 5.8 |
| P3 | 1.36 | 27036 | 114216 | 6.4 |
| A0 | 1.41 | 513163 | 1526010 | 84.9 |
| Total Area: | | 1797142 | | |

| | |
|----------------|-----|
| Concentration: | % |
| A1c | 5.8 |